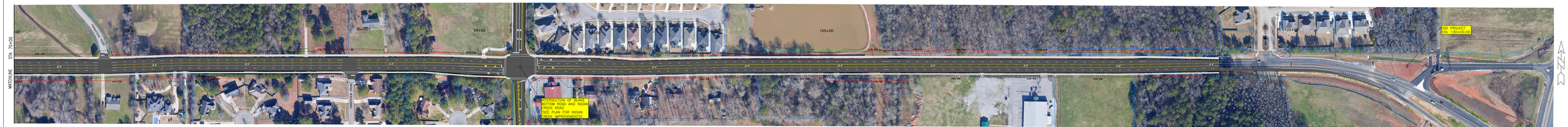

INDIAN CREEK ROAD IMPROVEMENTS

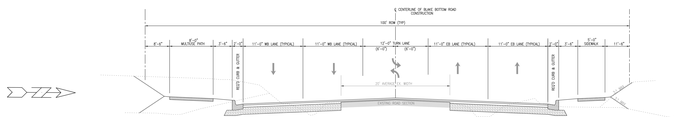

5-LANE SECTION BLAKE BOTTOM ROAD

LEGEND

- PROPOSED ACQUIRED ROW
- PROPOSED TEMPORARY CONSTRUCTION EASEMENT
- PROPOSED CONSTRUCTION LIMITS
- EXISTING PROPERTY LINES

PRELIMINARY
NOT FOR CONSTRUCTION
FOR INFORMATION ONLY

PUBLIC INVOLVEMENT MAP OF PROPOSED IMPROVEMENTS

BLAKE BOTTOM ROAD IMPROVEMENTS
FROM JEFF ROAD NW TO SR-255
(RESEARCH PARK BLVD NW)
MADISON COUNTY, AL

MULLINS, LLC
CIVIL ENGINEERING, DEVELOPMENT DESIGN
SURVEYING, LANDSCAPE ARCHITECTURE
2101 West Clinton Avenue, Suite 503, Huntsville, AL 35805
(256) 690-5312