DISTRICT 1
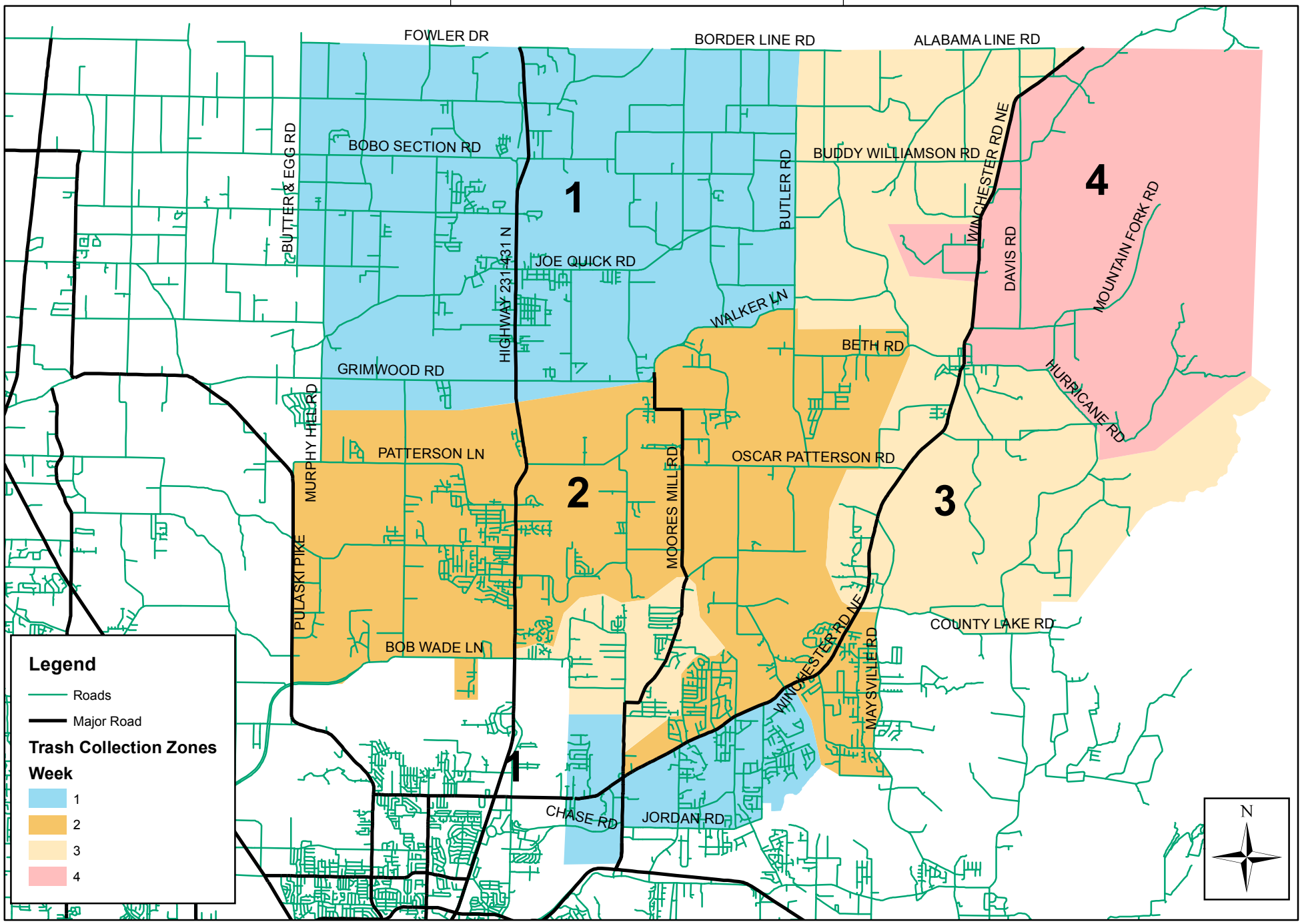
LARGE ITEM TRASH COLLECTION ZONES